VISIT…

LANZAROTE Caliente.COM

SHEETS PIANO

MR MAGIC (THROUGH THE SMOKE)

WORDS AND MUSIC BY RALPH MACDONALD AND WILLIAM SALTER

♩ = 100

Cm7/G F9 Cm7 F9

Cm7 F9 B♭7♭9

1. Ev - 'ry day I see you. My hands were made for
2. With - out you I'm mis - e - ry. Blue as a mi -
3. Lay - ing on my bed, I reach ov - er for

Cm7 B♭m7 E♭7 A♭maj7 Gaug7

you. And you al - ways give me stress - free point of view.
graine. All the songs sound bet - ter when you're next to me,
you, and you so fresh you e - ven make the stand - ards new,

© 1975 ANTISIA MUSIC INC, USA
CHERRY LANE MUSIC PUBLISHING COMPANY INC, NY 10016, USA

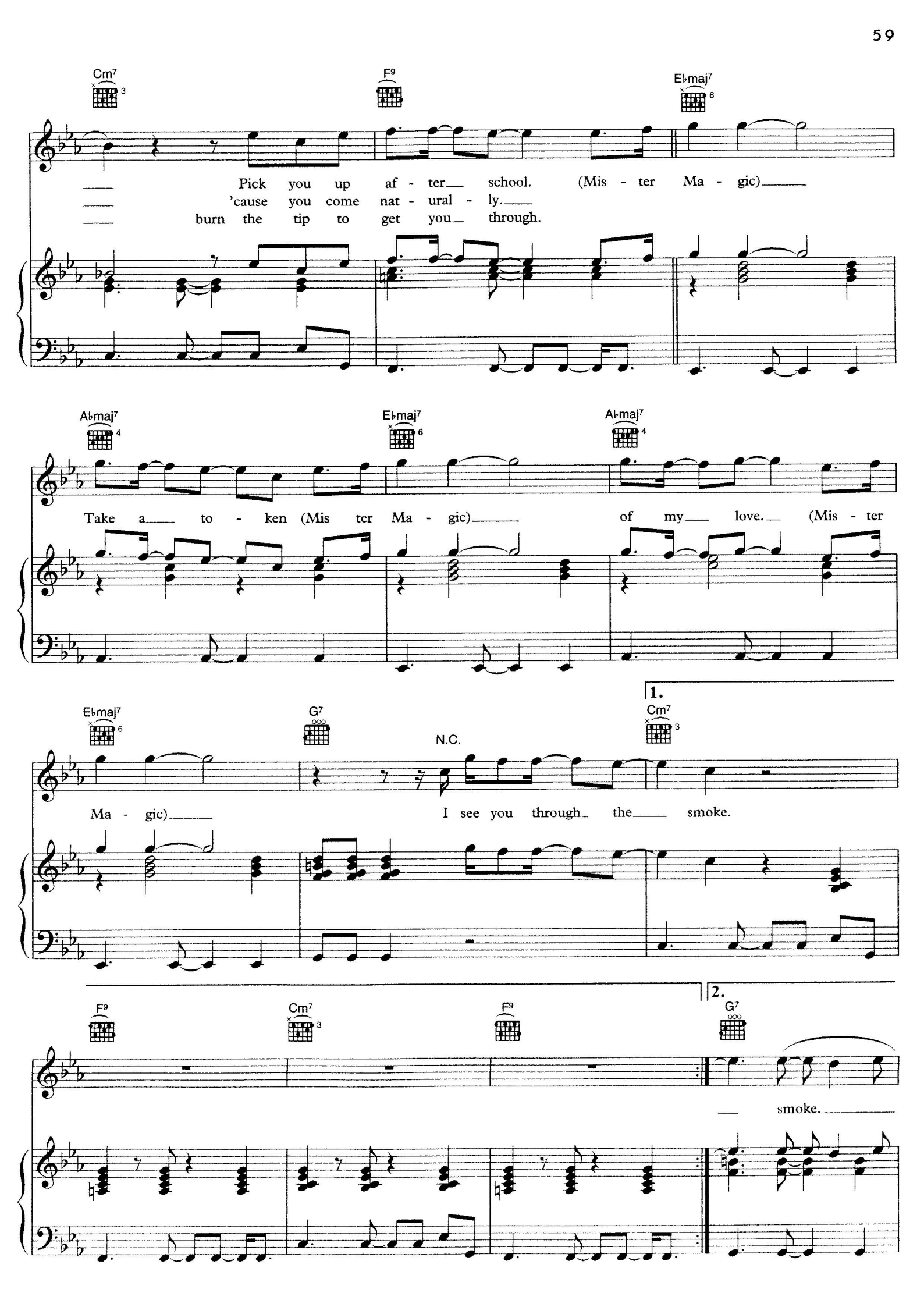
Cm7
F9
E♭maj7
Pick you up af - ter school. (Mis - ter Ma - gic)
'cause you come nat - ural - ly.
burn the tip to get you through.
A♭maj7
E♭maj7
A♭maj7
Take a to - ken (Mis ter Ma - gic) of my love. (Mis - ter
E♭maj7
G7
N.C.
1.
Cm7
Ma - gic) I see you through the smoke.
F9
Cm7
F9
2.
G7
smoke.

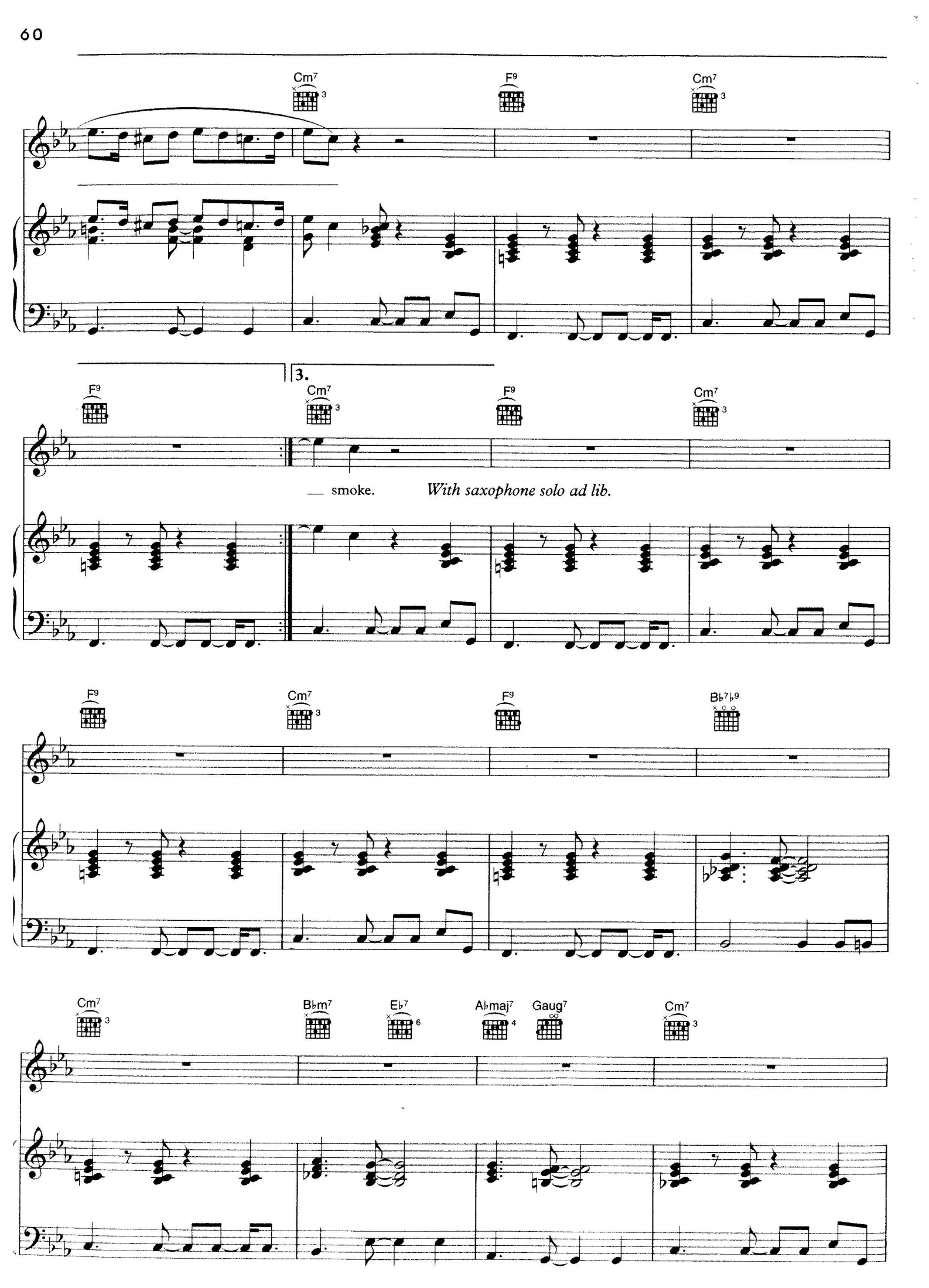
Cm7
F9
Cm7
3.
F9
Cm7
F9
Cm7
— smoke.
With saxophone solo ad lib.
F9
Cm7
F9
B♭7♭9
Cm7
B♭m7
E♭7
A♭maj7
Gaug7
Cm7

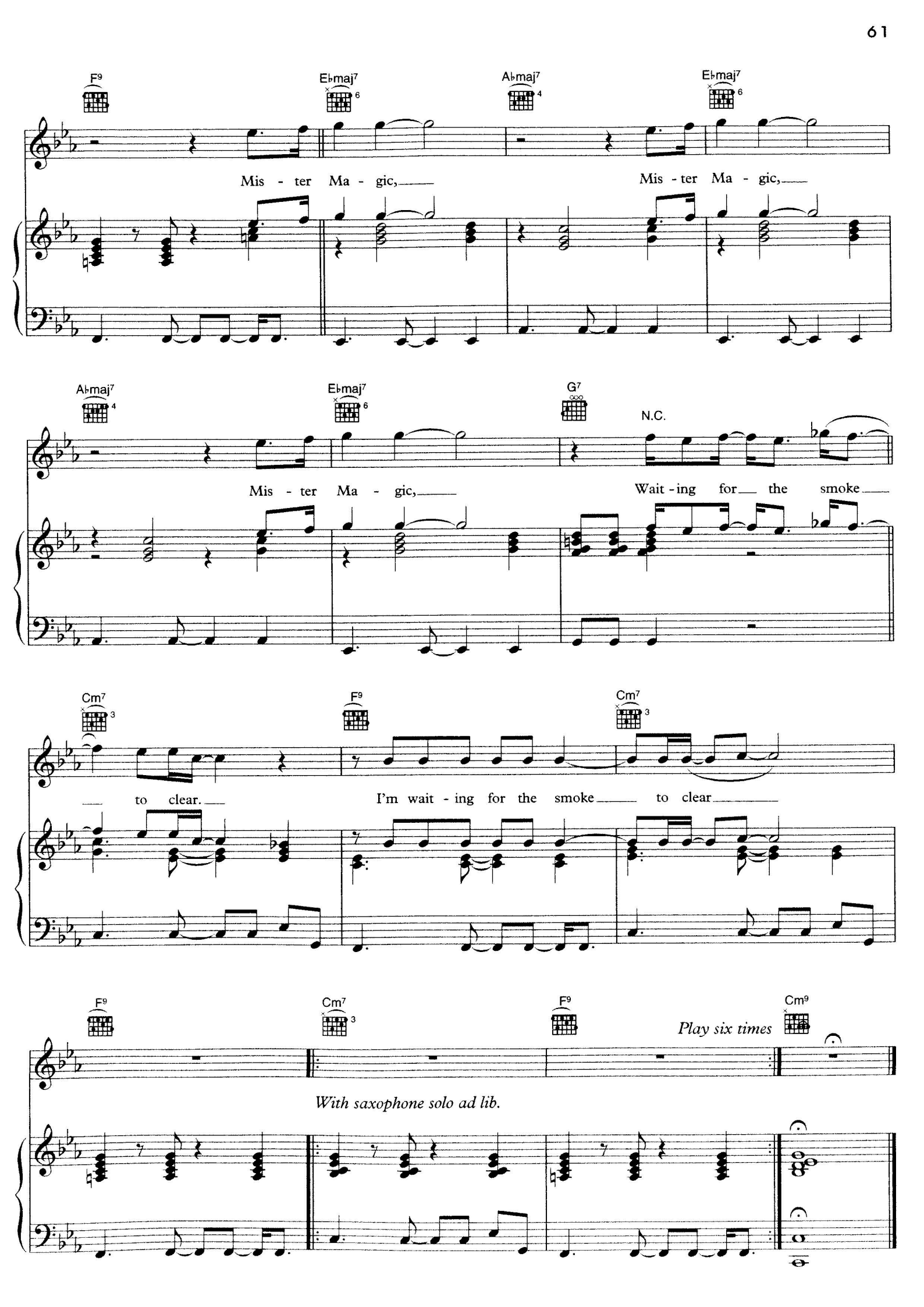
F9
E♭maj7
A♭maj7
E♭maj7
Mis - ter Ma - gic,
Mis - ter Ma - gic,
A♭maj7
E♭maj7
G7
N.C.
Mis - ter Ma - gic,
Wait - ing for the smoke
Cm7
F9
Cm7
to clear.
I'm wait - ing for the smoke to clear
F9
Cm7
F9
Cm9
Play six times
With saxophone solo ad lib.